

MAHOGANY BLVD SE

Project map:

(The work areas indicated below are approximate and not to scale)

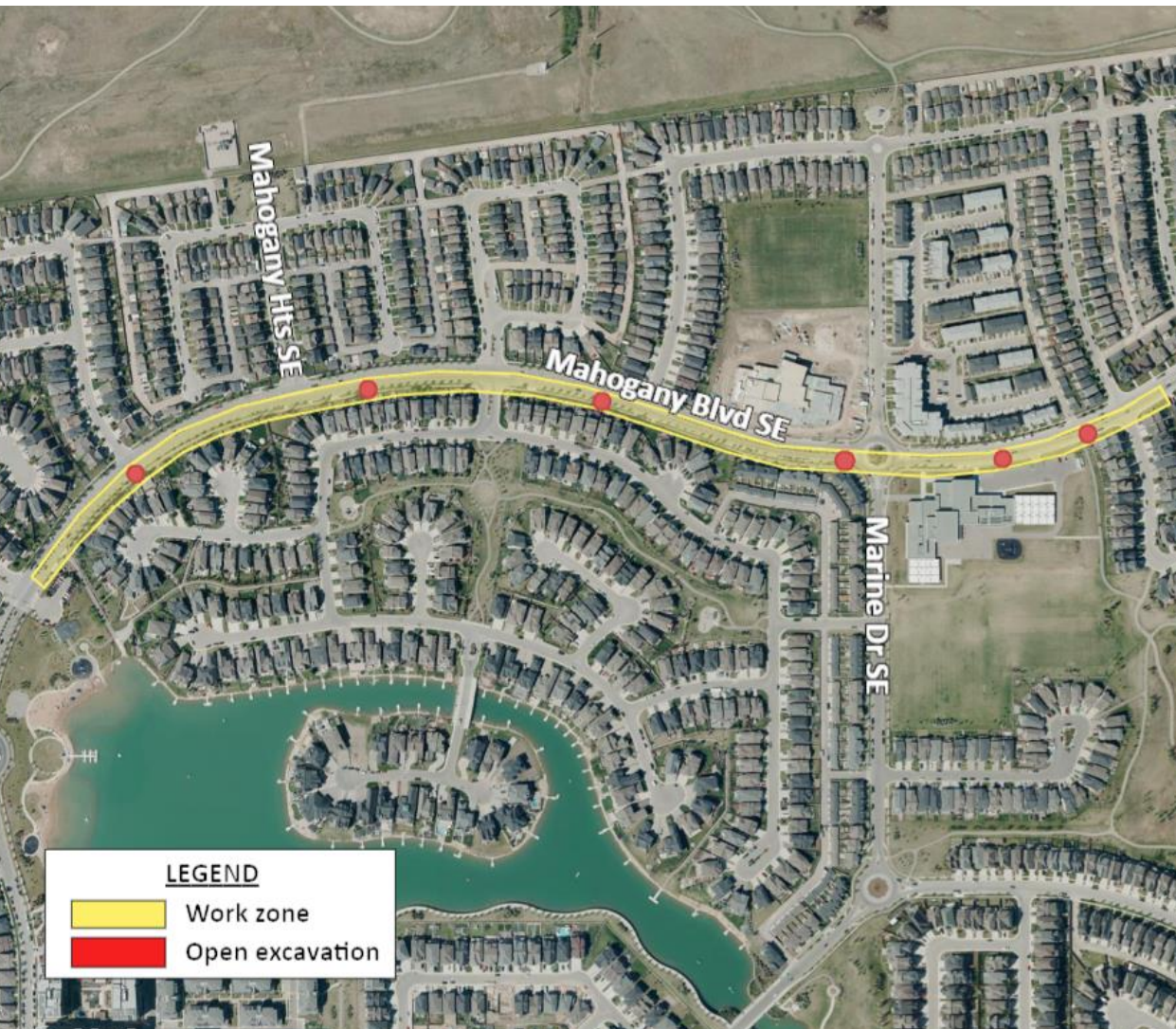

Project details:

Reference: 21533362

Location:

This work will occur at various locations on the south side of Mahogany Boulevard SE (see map on left).

Dates:

Work will begin on **June 13, 2022**.

Duration:

This project will take approximately three (3) weeks.

Work times:

Weekdays; 7 a.m. - 5 p.m.
Weekend work may be required.

What's happening?

ENMAX Power is replacing a section of underground electrical cable that supplies power to the neighbourhoods of Mahogany, Copperfield and New Brighton. We understand this work may create some inconveniences, and we thank you for your understanding and cooperation as we deliver on our commitment to provide reliable power to all Calgarians.



CONSTRUCTION NOTICE

JUNE - JULY 2022

MAHOGANY BLVD SE

What to expect:

We make every effort to minimize the effect our work has on daily activities, and we follow all applicable standards and bylaws. Please to be aware of the project impacts below.

During construction:

- ENMAX and contractor vehicles, hydrovac trucks and associated utility equipment will be onsite.
- Construction barricades and/or safety fencing.
- Project and/or road signage.
- Noise and/or minor vibrations during construction.
- Trees growing too close to electrical equipment may be trimmed for safety.

Power outages:

- A planned power outage will be required for this project.
- If your address is impacted, you will receive a separate notification in advance outlining important outage information.

Road closures, detours, parking, and access:

- Single lane closure eastbound along Mahogany Boulevard SE; please follow onsite signage and detours (if required).
- Pedestrian pathways will be impacted along the south side of Mahogany Boulevard SE; please follow onsite signage and detours (if required).

After construction:

- Concrete pouring and pavement repairs will occur once work is completed (weather permitting).
- Impacted green space will be repaired with grass seed and loam once work is complete (weather permitting).
- Ongoing maintenance of repaired areas on private property is the responsibility of the homeowner/property manager.

We're here to help.

If you have any questions about this project, please visit enmax.com/projects or reach out to our Customer Relations team:

403-514-3990

powercustomerrelations@enmax.com

For your safety, as well as the safety of our crews or team members, please do not approach the work site with questions and concerns.