



CONSTRUCTION NOTICE

NOVEMBER 2022 – MAY 2023

3 ST SE & 7 AVE SE - DOWNTOWN

Project map:

(The work areas indicated below are approximate and not to scale)

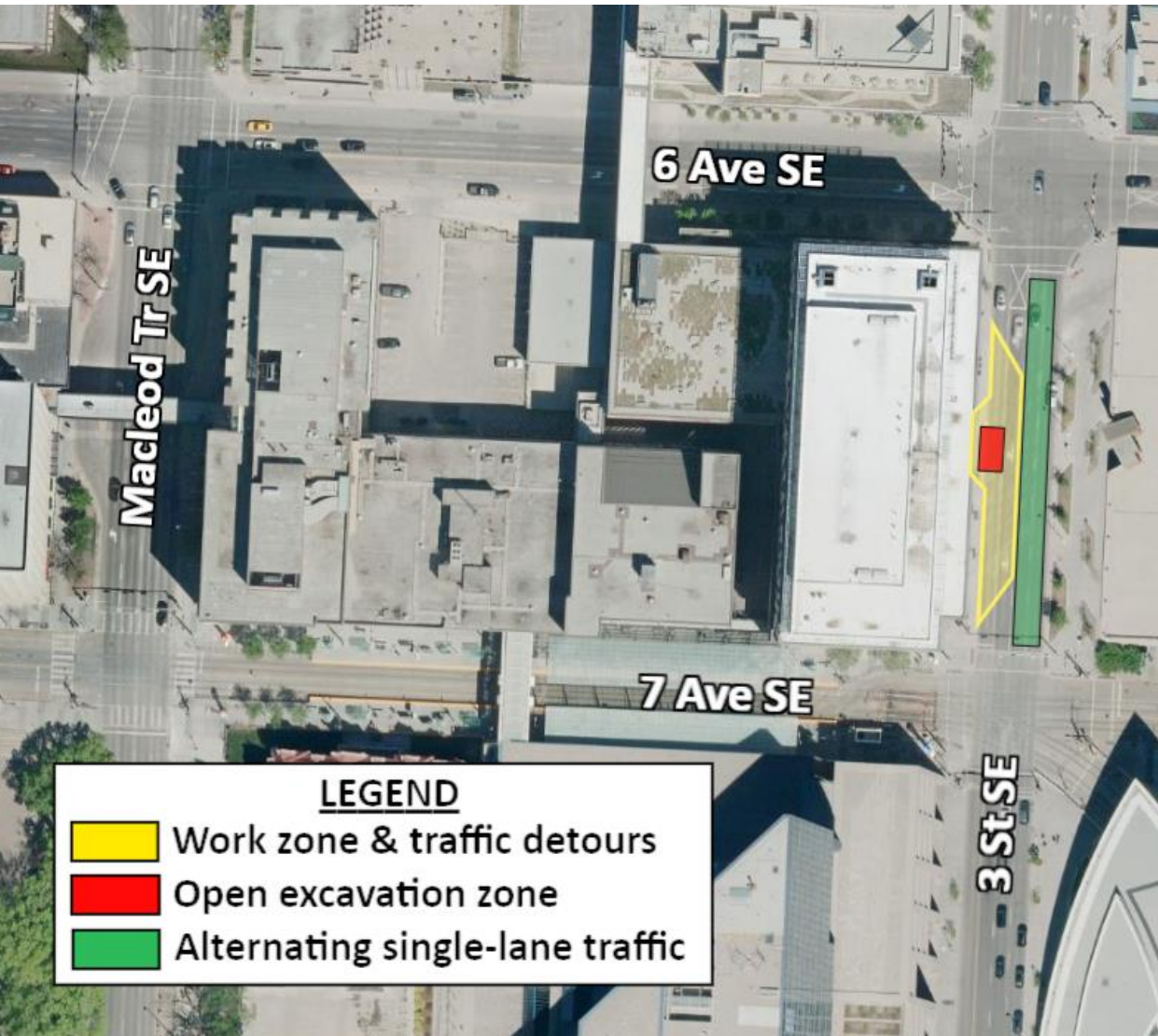

Project details:

Reference: 21368854

Locations:

This work will occur along 3 Street SE, between 6 Avenue SE and 7 Avenue SE (see map on left).

Dates:

This work is scheduled to commence on **November 22, 2022**.

Duration:

This project will take approximately six (6) months.

Work times:

Weekdays, 7 a.m. - 5 p.m.
Weekend work may be required.

What's happening?

ENMAX Power is rebuilding an underground maintenance hole in the area. We understand that this work may create some inconveniences, and we thank you for your understanding and cooperation as we deliver on our commitment to provide reliable power to all Calgarians.

If you are a Property Manager for a building affected by this work, please share this notice with your tenants.



CONSTRUCTION NOTICE

NOVEMBER 2022 – MAY 2023

3 ST SE & 7 AVE SE - DOWNTOWN

What to expect:

We make every effort to minimize the effect our work has on daily activities, and we follow all applicable standards and bylaws. Below are the things to be aware of related to this project.

During construction:

- ENMAX and contractor vehicles, personnel, hydrovac trucks and associated utility equipment will be on-site.
- Construction barricades and/or safety fencing.
- Traffic and pedestrian detours and signage.
- Noise and/or minor vibrations during construction.

Please be advised that construction activities will be intermittent during the holiday season.

Power outages:

- A power outage will be required to facilitate this work.
- If your property is impacted, you'll receive a separate notification in advance outlining important outage information.

Road closures, detours, parking and access:

- **Lane closure of two west lanes along 3 Street SE between 6 Avenue SE and 7 Avenue SE.** Please follow on-site signage and detours (see map on reverse page – yellow zone).
- **Alternating single-lane traffic along 3 Street SE between 6 Avenue SE and 7 Avenue SE.** Please follow on-site signage and detours (see map on reverse page – green zone).
- **No street parking** within work zone (see map on reverse page – yellow zone).
- **Sidewalk closure** along west side of 3 Street SE between 6 Avenue SE and 7 Avenue SE. Please follow on-site signage and detours. (see map on reverse page – yellow zone).
- **Pedestrian access to Bow Valley College South Campus (345 6 Avenue SE) will be maintained.** Please follow on-site signage and detours.

After construction:

- Areas affected by the project will be repaired once work on is complete (weather permitting).

We're here to help.

If you have any questions about this project, please reach out to our Customer Relations Team:

403-514-3990

powercustomerrelations@enmax.com

****The Customer Relations Team will be unavailable during the holidays from December 26, 2022 until January 3, 2023****

For your safety, as well as the safety of our crews or team members, please do not approach the work site with questions and concerns.